

SALEM TOWNSHIP

<u>PNDI Rank</u>		<u>Legal Status</u>	
Global	State	Fed.	State

NATURAL HERITAGE AREAS:

SANDY CREEK LCA	<i>Exceptional Significance</i>
-----------------	---------------------------------

MANAGED LANDS: None

Salem Township

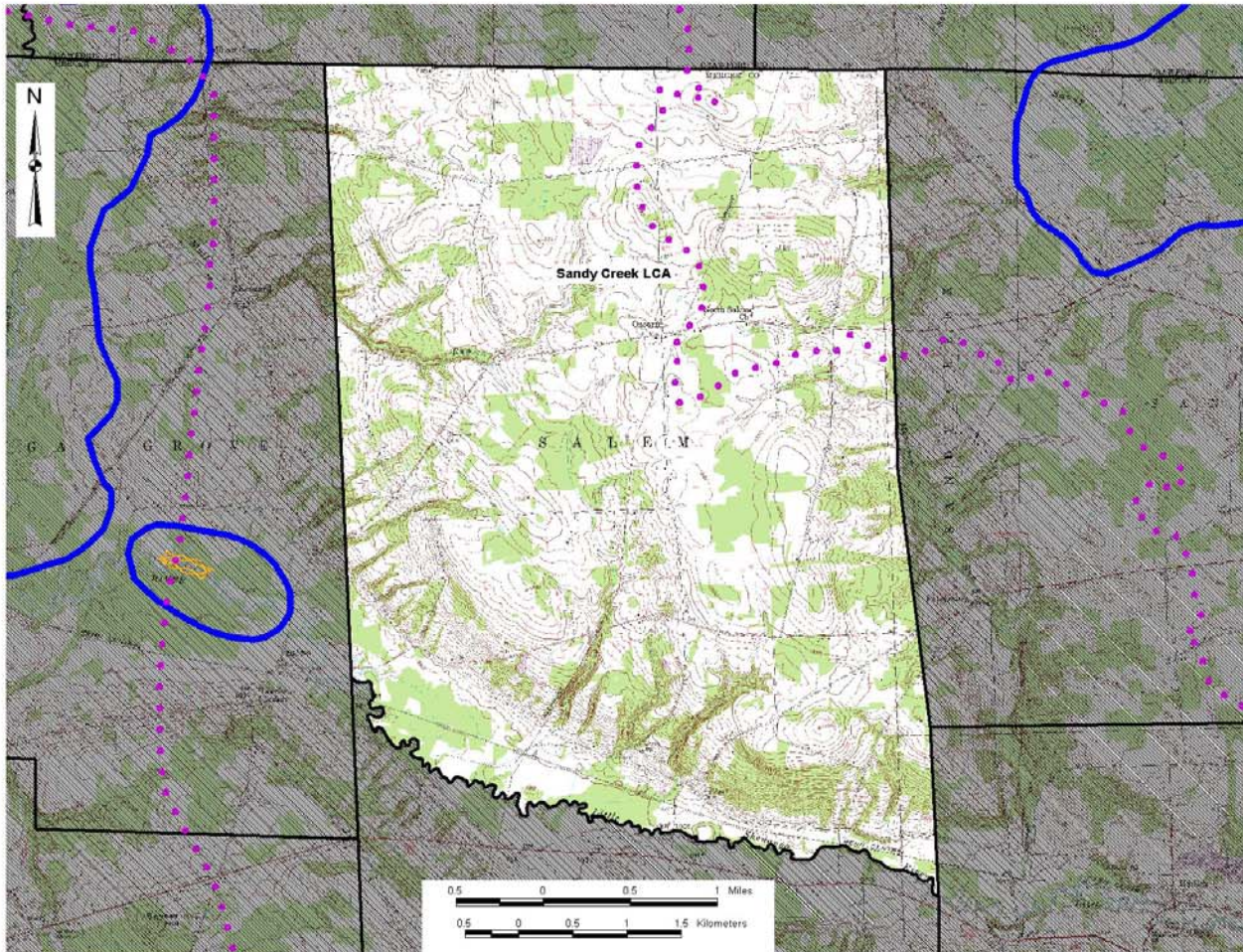

Salem Township Mercer County Natural Heritage Inventory

Biological Diversity Areas:

None

Landscape Conservation Areas:

Sandy Creek

Managed Areas:

None

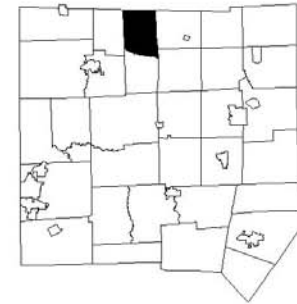

Map Legend

- Biological Diversity Area (BDA)
- Landscape Conservation Area (LCA)
- Audubon Society Important Bird Area (IBA)
- Managed Area
- Municipal Boundary

SALEM TOWNSHIP

Salem Township is located in northern Mercer County to the northeast of Greenville, PA. The Little Shenango River forms the southern boundary of the township. Numerous tributaries to the Little Shenango River cut through this township rich in glacial deposits. There is one Natural Heritage Area and no managed lands located in Salem Township.

Sandy Creek LCA

Sandy Creek LCA is discussed in New Vernon Township.