

PERRY TOWNSHIP

<u>PNDI Rank</u>		<u>Legal Status</u>	
Global	State	Fed.	State

NATURAL HERITAGE AREAS:

SANDY CREEK LCA	<i>Exceptional Significance</i>
-----------------	---------------------------------

MANAGED LANDS: None

Perry Township

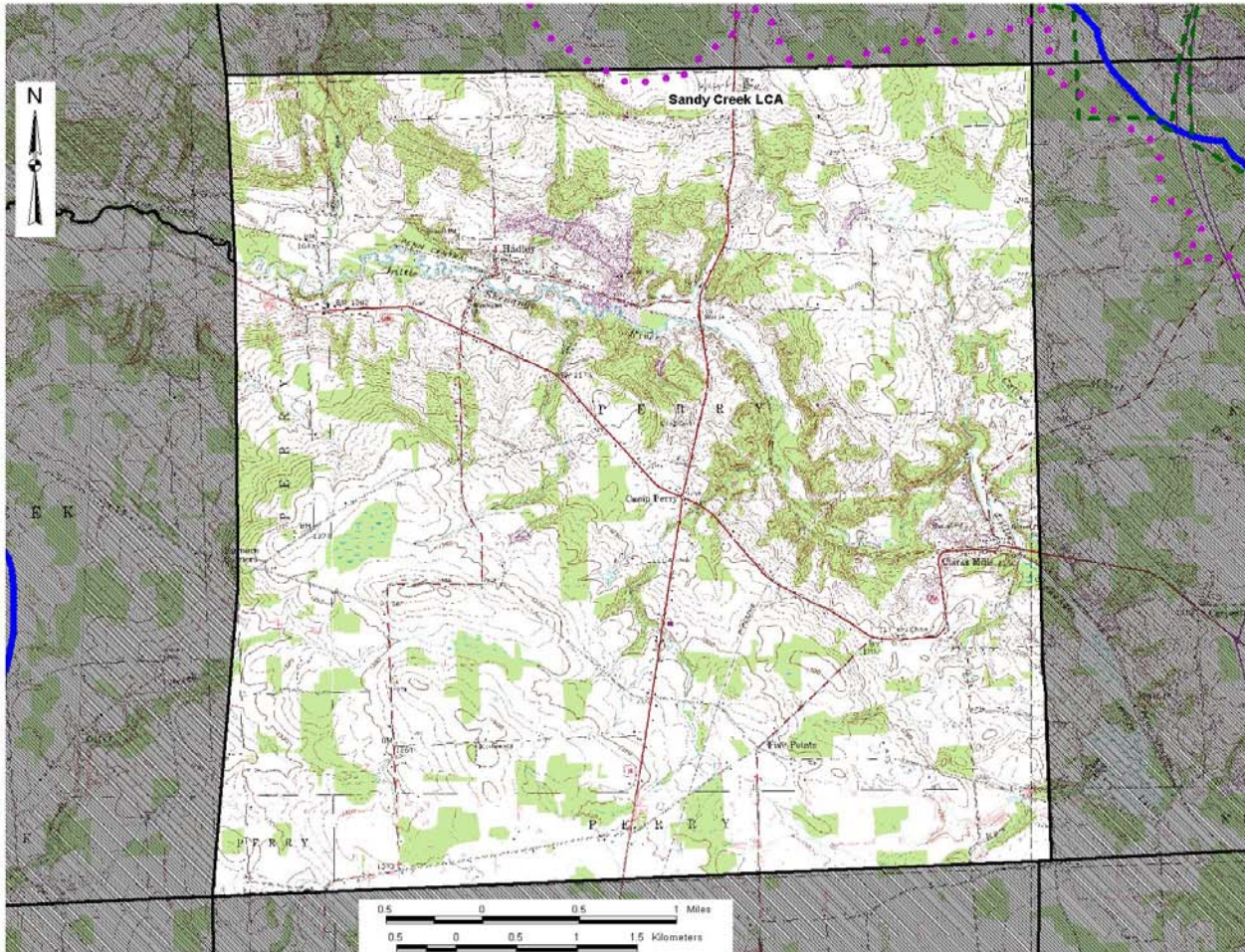

Perry Township

Mercer County Natural Heritage Inventory

Biological Diversity Areas:

None

Landscape Conservation Areas:

Sandy Creek

Managed Areas:

None

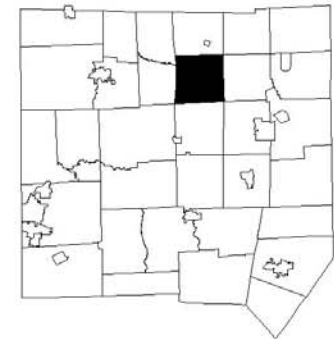

Map Legend

-  Biological Diversity Area (BDA)
-  Landscape Conservation Area (LCA)
-  Audubon Society Important Bird Area (IBA)
-  Managed Area
-  Municipal Boundary

PERRY TOWNSHIP

Perry Township is located in the north central part of the Mercer County. The Little Shenango River is the main natural feature in the township. The village of Hadley is the only center of population located in the township. There is one Natural Heritage Area and no managed lands located in Perry Township.

Sandy Creek LCA

Sandy Creek LCA is discussed in New Vernon Township.