

LACKAWANNOCK TOWNSHIP

<u>PNDI Rank</u>		<u>Legal Status</u>	
Global	State	Fed.	State

NATURAL HERITAGE AREAS: None

MANAGED LANDS: None

Lackawannock Township

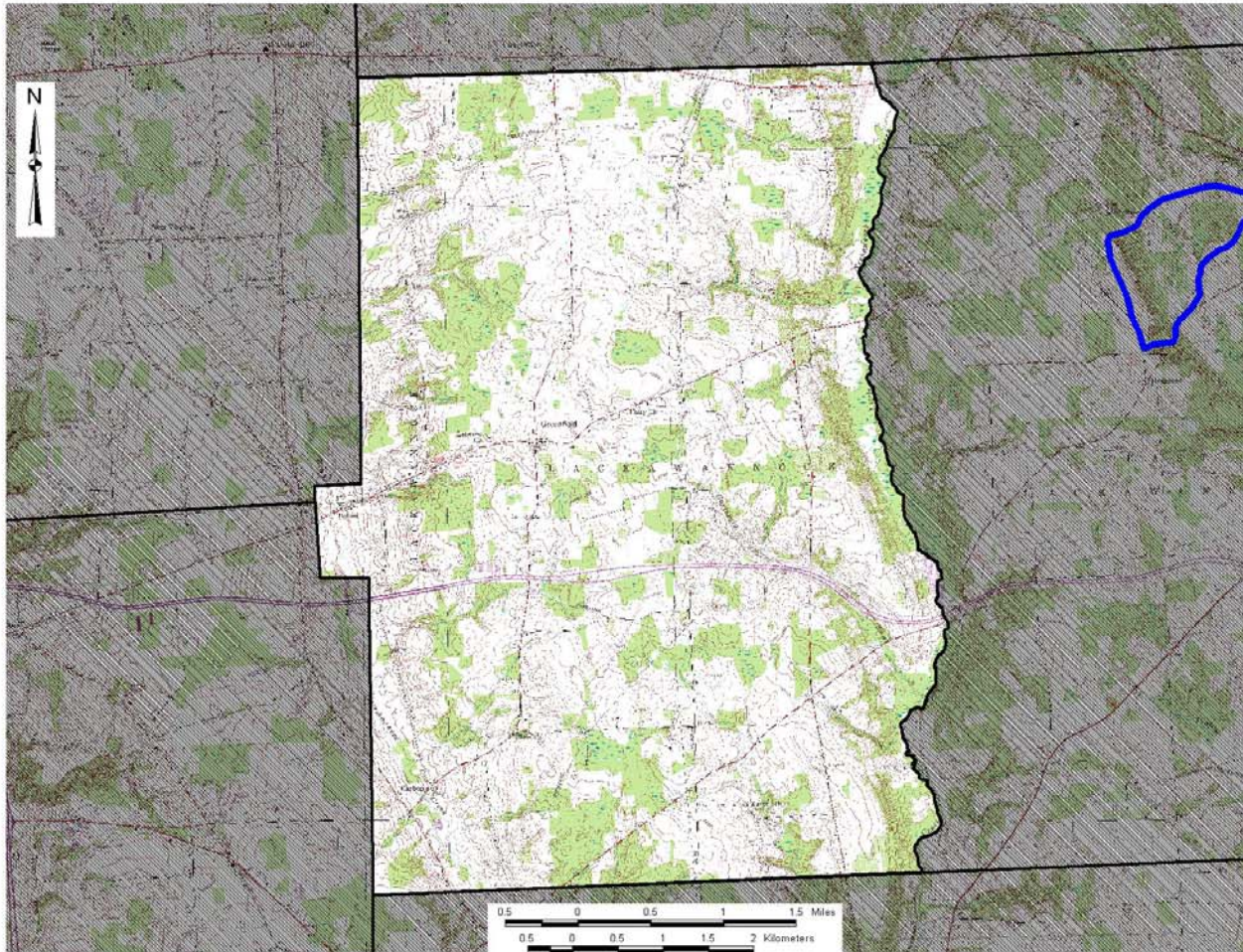

Lackawannock Township

Mercer County Natural Heritage Inventory

Biological Diversity Areas:

None

Landscape Conservation Areas:



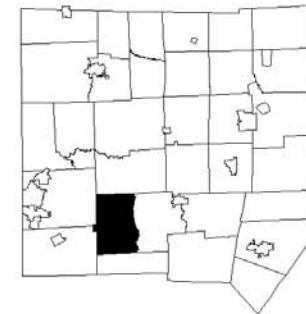

None

Managed Areas:

None



Map Legend

-  Biological Diversity Area (BDA)
-  Landscape Conservation Area (LCA)
-  Audubon Society Important Bird Area (IBA)
-  Managed Area
-  Municipal Boundary

LACKAWANNOCK TOWNSHIP

Lackawannock Township is located in west central Mercer County. Little Neshannock Creek drains the entire township. The villages of Greenfield and Bethel are the main population centers. There are no Natural Heritage Areas and no managed lands in Lackawannock Township.