

JACKSON TOWNSHIP AND JACKSON CENTER BOROUGH

<u>PNDI Rank</u>		<u>Legal Status</u>	
Global	State	Fed.	State

NATURAL HERITAGE AREAS:

PINE SWAMP BDA	<i>Exceptional Significance</i>		
Broad-leaved Water Plantain (<i>Alisma triviale</i>)	G5	S1	PE
Short-awn Meadow Foxtail (<i>Alopecurus aequalis</i>)	G5	S3	N
Soft-leaf Sedge (<i>Carex disperma</i>)	G5	S3	PR
Bog Bluegrass (<i>Poa paludigena</i>)	G3	S3	PT
Autumn Willow (<i>Salix serissima</i>)	G4	S2	PT

MANAGED LANDS: Pine Swamp DA (State Game Lands #130)

Jackson Township and Jackson Center Borough

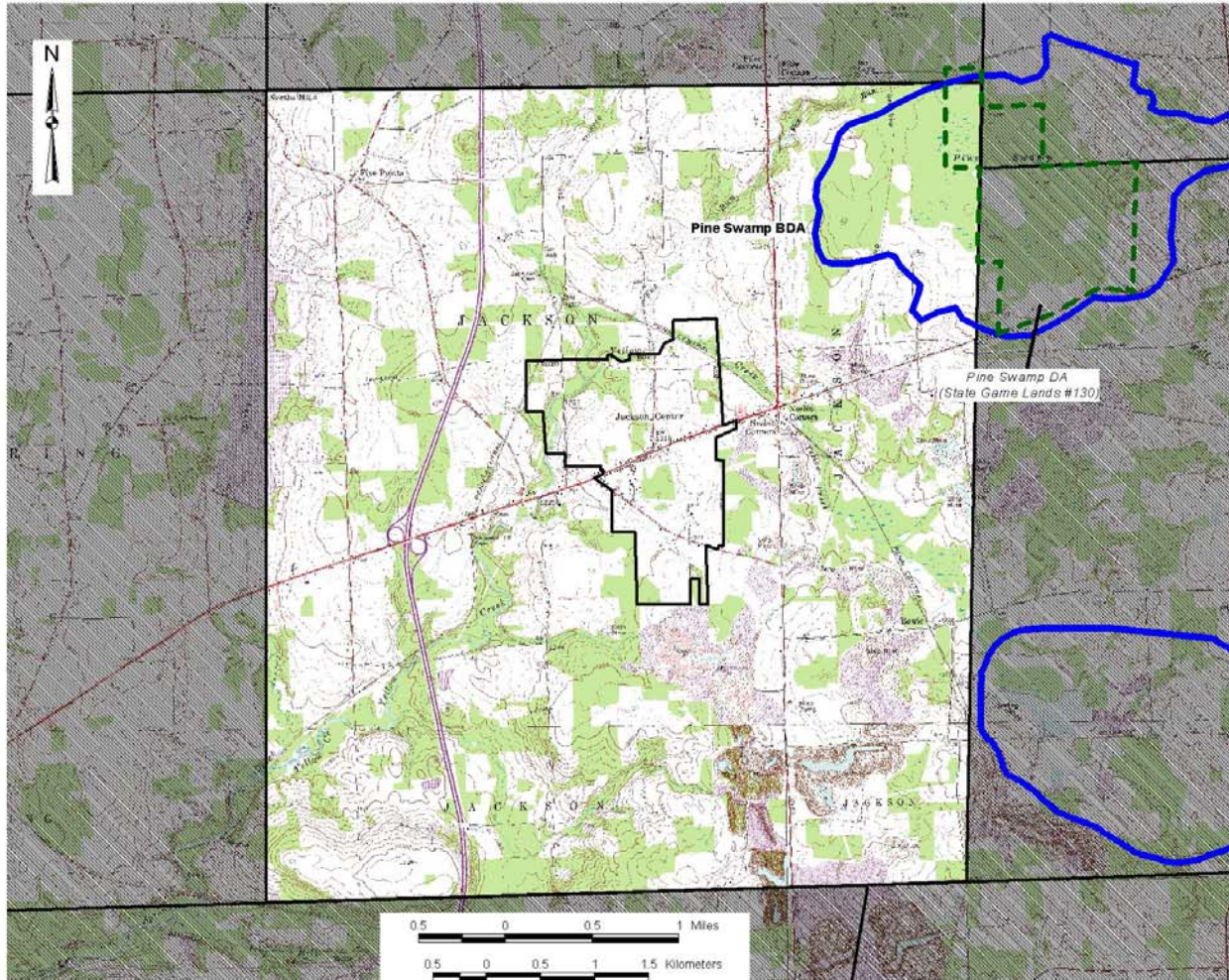

Jackson Township and Jackson Center Borough

Mercer County Natural Heritage Inventory

Biological Diversity Areas:

Pine Swamp

Landscape Conservation Areas:



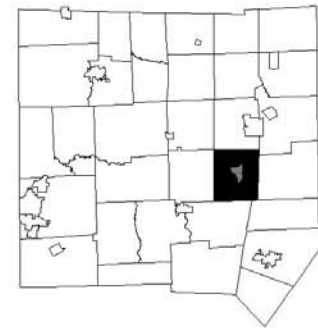

None

Managed Areas:

Pine Swamp DA
(State Game Lands #130)



Map Legend

-  Biological Diversity Area (BDA)
-  Landscape Conservation Area (LCA)
-  Audubon Society Important Bird Area (IBA)
-  Managed Area
-  Municipal Boundary

JACKSON TOWNSHIP

Jackson Township is located in the east central part of Mercer County. Yellow Creek, a tributary to Coolspring Creek, is the main natural feature located in Jackson Township. There is one Natural Heritage Area and one managed land – **Pine Swamp DA (State Game Lands #130)** located in Jackson Township.

Pine Swamp BDA

Pine Swamp BDA is discussed in Worth Township.

JACKSON CENTER BOROUGH

Jackson Center Borough is located in the east central part of Mercer County. It is located in an area of low relief in the upper headwaters of Yellow Creek. The creek itself runs through the northeastern corner of the borough. There are no natural heritage areas and no managed lands located in Jackson Center Borough.