

FAIRVIEW TOWNSHIP AND FREDONIA BOROUGH

<u>PNDI Rank</u>		<u>Legal Status</u>	
Global	State	Fed.	State

NATURAL HERITAGE AREAS: None

MANAGED LANDS: State Game Lands #294

Fairview Township and Fredonia Borough

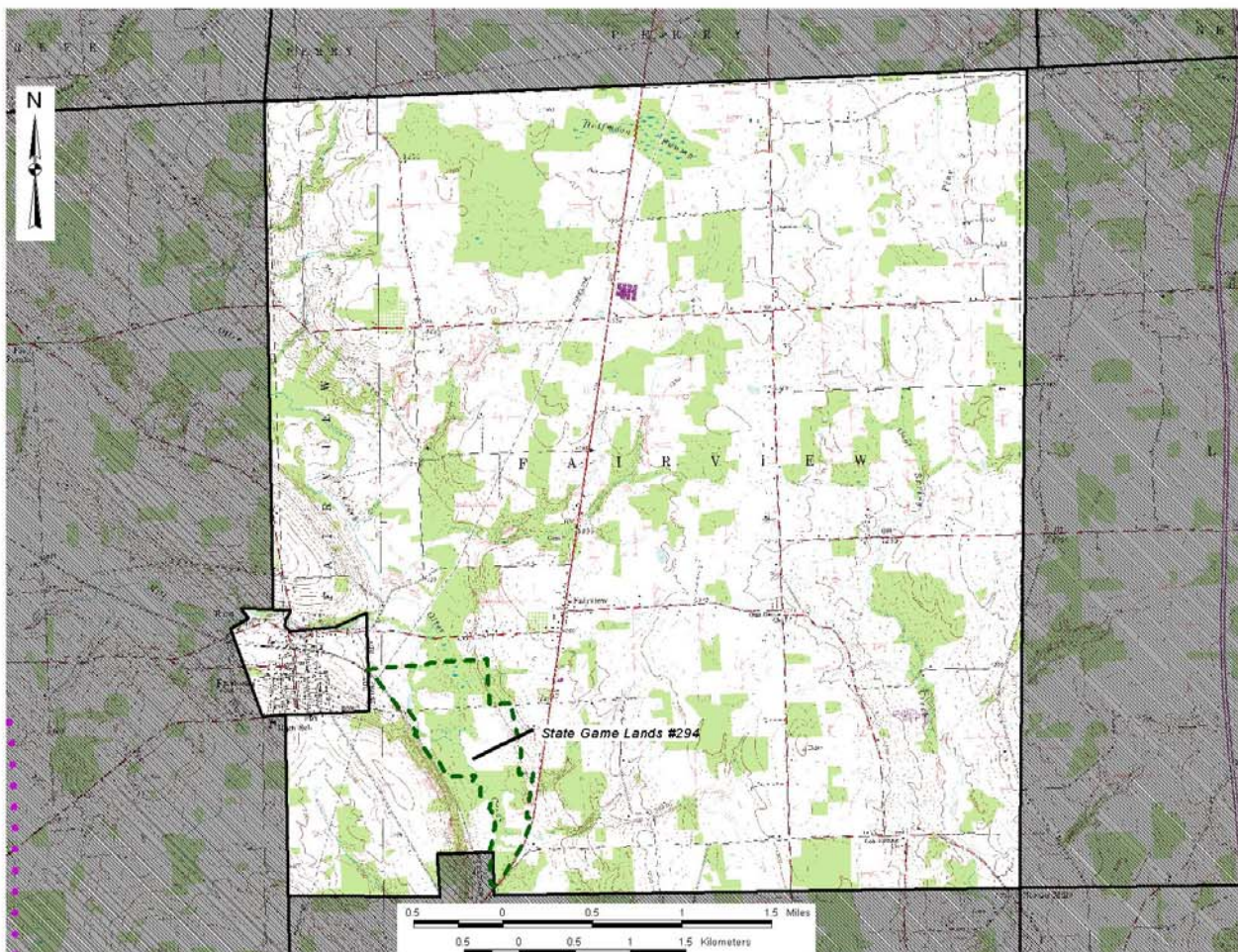

Fairview Township and Fredonia Borough

Mercer County Natural Heritage Inventory

Biological Diversity Areas:

None

Landscape Conservation Areas:

None

Managed Areas:

State Game Lands #294

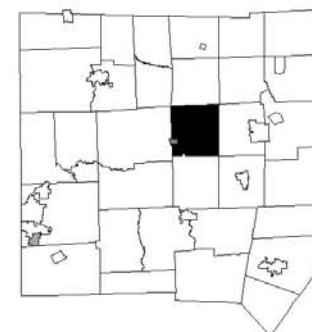

Map Legend

-  Biological Diversity Area (BDA)
-  Landscape Conservation Area (LCA)
-  Audubon Society Important Bird Area (IBA)
-  Managed Area
-  Municipal Boundary

FAIRVIEW TOWNSHIP

Fairview Township is located in the central part of Mercer County. It is drained by both of the major tributaries to Neshannock Creek - Otter Creek and Coolspring Creek. The extreme northeastern section is drained by Pine Run, which flows to the Little Shenango River. The villages of Fairview and Fredonia Borough are the major population centers in the township. There are no Natural Heritage Areas and one managed land - **State Game Lands #294** - located in Fairview Township.

FREDONIA BOROUGH

Fredonia is located in central Mercer County and lies on the border between Fairview and Delaware Townships. Otter Creek flows southward through the northern and eastern end of the borough and is a notable natural feature. There are no Natural Heritage Areas and no managed lands located in Fredonia Borough.